

House Rules

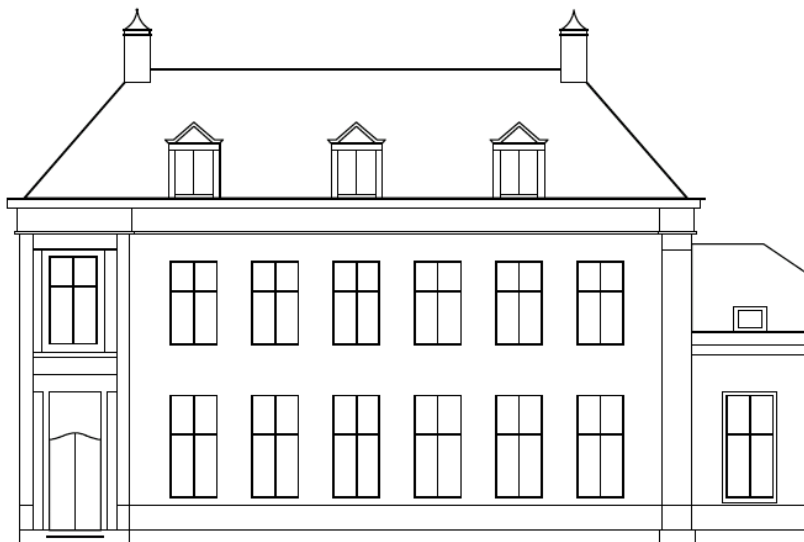

COMMON HOUSE ELLIOTT

Created June 2012
Revised April 2014, August 2014, April 2015, June 2016

- 1) English is the official language of the Common House. All public conversations must be held in English.
- 2) Only UCR students, faculty and staff are allowed in the study lounge, mensa and bar of the Common House.
- 3) Students can be asked to present their student ID card at any point whilst in the Common House.
- 4) General misconduct in or around this facility (in word or behaviour) will not be tolerated and will lead to consequences.
- 5) Any directions given by any member of staff (including the Elliott and RASA board members) must be respected at all times.
- 6) Entering the building whilst intoxicated is strictly unacceptable and any individual found doing so will be asked to leave.
- 7) The Nuisance Reduction Agreement as stated in the appendix of the "Exploitatievergunning" (exploitation permit) should be adhered to by all visitors at all time. A copy of this NRA can be requested from the Elliott Board.
- 8) Smoking is not allowed in or around the building, apart from the designated smoking areas.
- 9) Bicycles may not be parked in front of or behind the Common House.
- 10) Alcoholic beverages may not be brought into the Common House.
- 11) Own consumptions may be not consumed in the Common House.
- 12) Possession, redistribution and/or usage of any psychotropic substance (i.e. drugs) is unacceptable within and around the Common House.
- 13) Weapons of any kind are not allowed. In case of violation the police will be notified.
- 14) Animals may not be brought into the Common House.
- 15) No damage may be done to Common House property. The full replacement cost must be paid for any abuse or wilful destruction of property.
- 16) The Common House Elliott Foundation nor any of its board or staff members can be held liable for any personal injury, loss of or damage to your personal possessions/belongings incurred in the Common House.

Breaking any of these rules will result in consequences deemed appropriate by the Common House Board.